Saints-Coeurs

DAMOUR
Tél : 05.600.162
70.531.758
Fax : 05.600.163
Email: info@damour.sscc.edu.lb
Website: www. damour.sscc.edu.lb

SHEET 6
GRADE 5 /
APRIL, 2025
TIME: 30 MIN

ENGLISH
GRAMMAR

NAME : _____
N˚ OF ORDER : _____

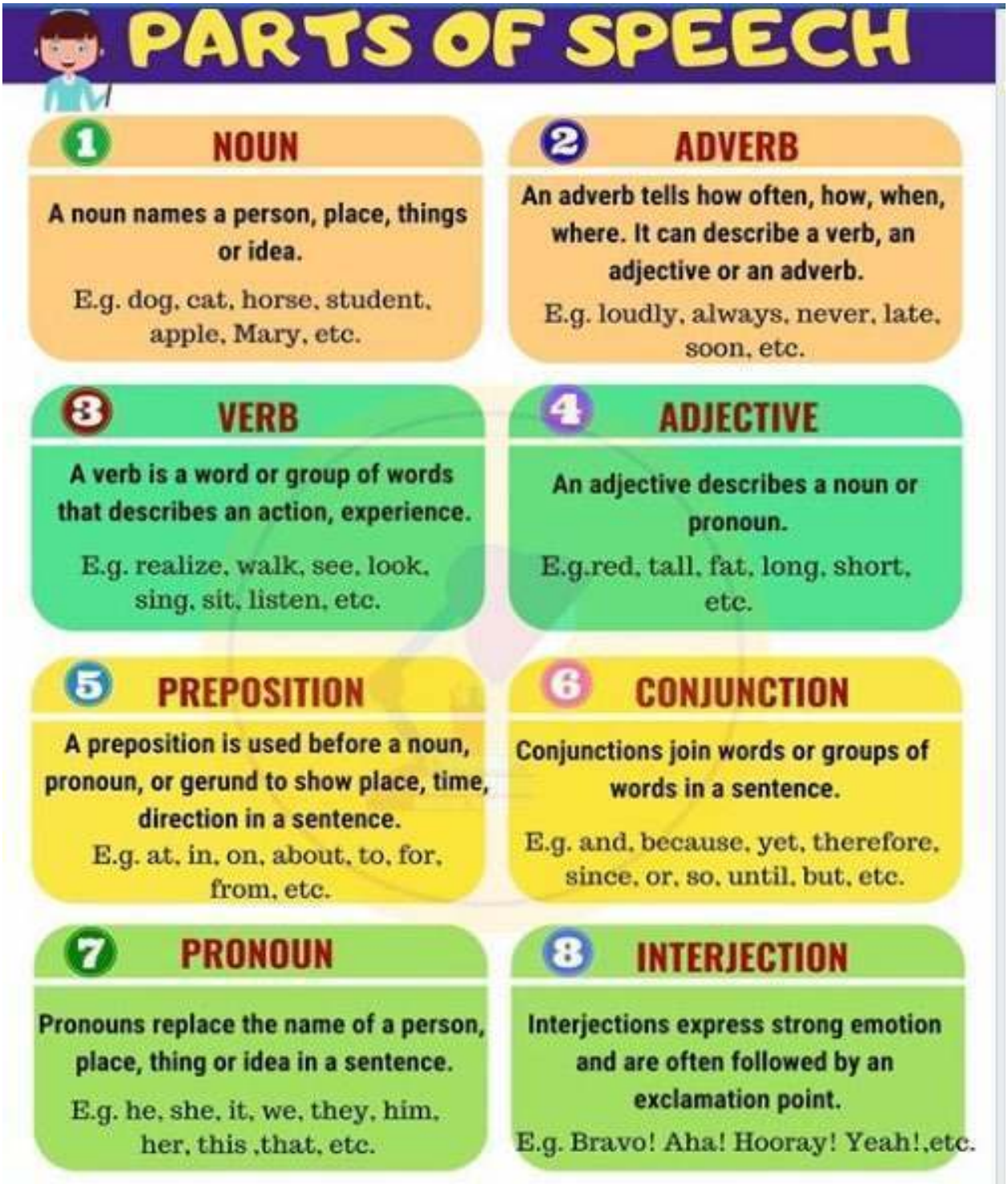

Subject pronouns	**I, you, he, she, it, we, you, they**
Object pronouns	**Me, you, him, her, it, us, you, them.**
Possessive adjectives	**My, your, his, her, its, our, your, their**
Possessive pronouns	**Mine, yours, his, hers, ---, ours, yours, theirs.**
Articles	**A, an, the**
Demonstrative adjectives	**This, that, these, those**
Prepositions of time	**In, on, at**
Prepositions of place	**Under, above, between, next to, near, below**
Adjectives	**Smart, white,…**
Adverbs	**- ly → automatically, helpfully**
Adverbs of frequency	**Always, usually, seldom, sometimes, often, rarely, never**
Conjunctions	**For, and, nor, but, or, yet, so**
Interjections	**Oh, no! ; wow! ; hurry up!…**

Example: The thief stole my bicycle, so I walked to John's house.

The: article

Thief: noun

Stole: verb

My: possessive adjective

Bicycle: noun

So: conjunction

I: subject pronoun

Walked: verb

To: preposition

John: proper noun

House: noun

ACTIVITY 1:

Read each sentence carefully. Identify the underlined word and write what part of speech it is.

1. **The** **cat** slept on the windowsill.

   → _____

2. Sarah **ran** **quickly** to catch the bus.

   → _____

3. **That** was a very **silly** joke!

   → _____

4. I put the book **on** the **table**.

   → _____

5. **Wow!** That was **an** amazing trick!

   → _____

6. **She** danced **gracefully** on the stage.

   → _____

7. **They** are going to the park later.

   → _____

8. I wanted to go, **but** I was too tired.

   → _____

ACTIVITY 2: Identify all the words in the following sentence.

The lazy man slept in the afternoon, and he was very tired at night.

1. **The** a. article b. noun c. verb d. pronoun	2. **lazy** a. article b. noun c. verb d. adjective
3. **man** a. article b. noun c. verb d. pronoun	4. **slept** a. article b. noun c. verb d. pronoun
5. **in** a. article b. preposition c. verb d. pronoun	6. **afternoon** a. article b. noun c. verb d. adverb
7. **and** a. conjunction b. noun c. verb d. pronoun	8. **he** a. article b. noun c. verb d. pronoun
9. **very** a. adverb b. noun c. verb d. pronoun	10. **tired** a. article b. adjective c. verb d. pronoun